

ELEVATION

SECTION ON AA

SPECIFICATION:

1. EARTH WORK EXCAVATION, SAND FILLING, P.C.C 1:4:8 FOR FOUNDATION & FLOOR BASE, B.W IN C.M.1:5 FOR FOOTINGS AND BASEMENT & R.C.C 1:2:4 FOR PLINTH BEAM
2. SUPERSTRUCTURE: ALL BRICK WORKS ARE IN C.M.1:5 AND ALL R.C.C. WORKS IN C.CK.2:4
3. ALL JOINERIES ARE IN BEST WOOD.
4. FLOOR FINISHED WITH MOSAIC TILES.
5. PLASTERING IN CM 1:3 TO 1:5, CEMENT PAINT TO PLASTERED SURFACE, OIL PAINT TO JOINERY, WATER SUPPLY, SANITARY ARRANGEMENTS, ELECTRIFICATION ETC.

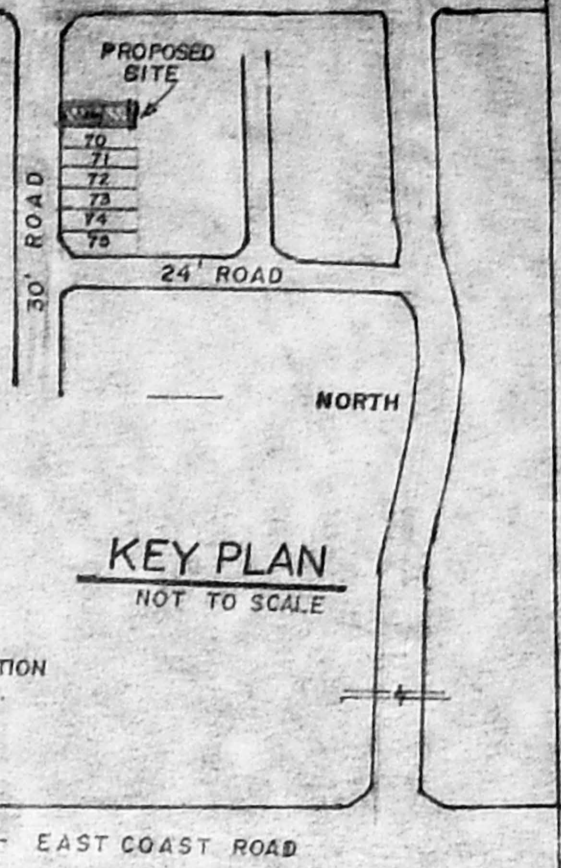

KEY PLAN
NOT TO SCALE

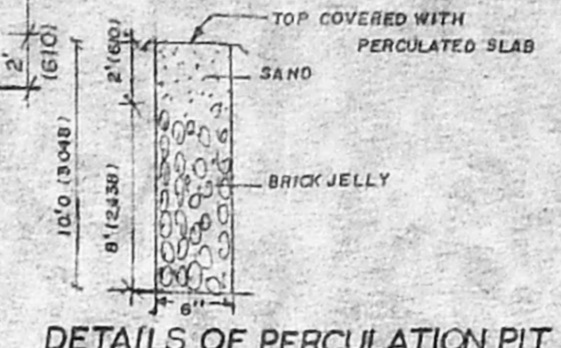

DETAILS OF PERCOLATION PIT

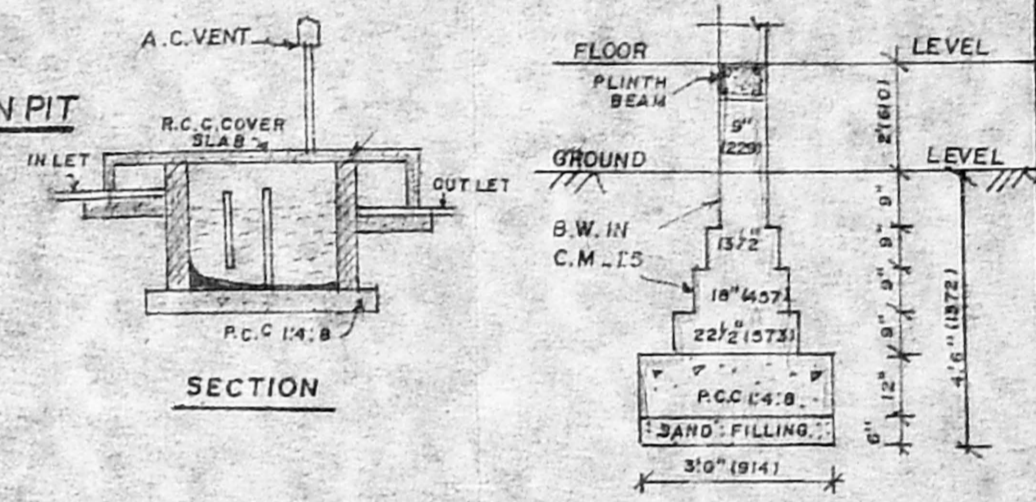

FOUNDATION DETAILS

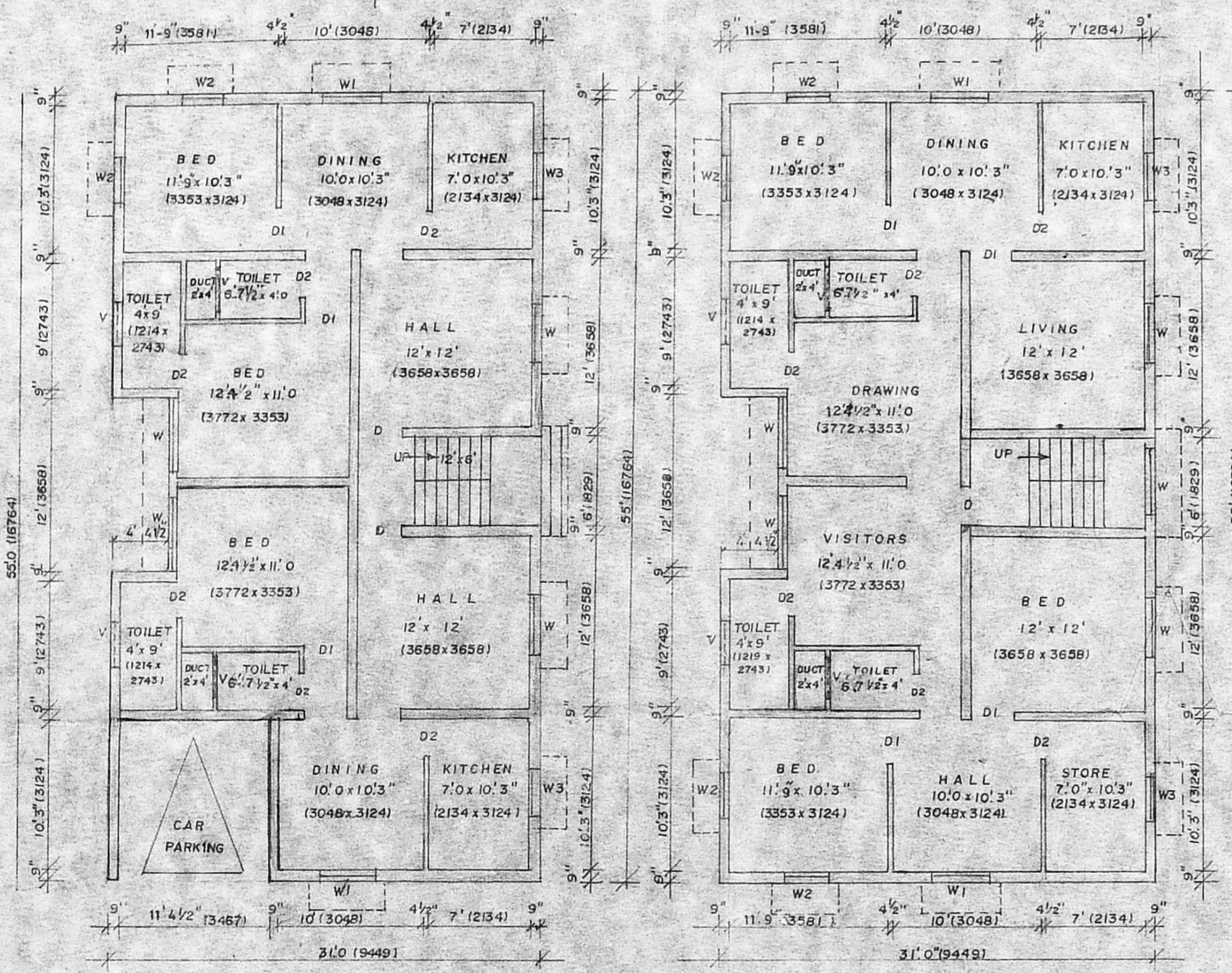

GROUND FLOOR PLAN

FIRST FLOOR PLAN

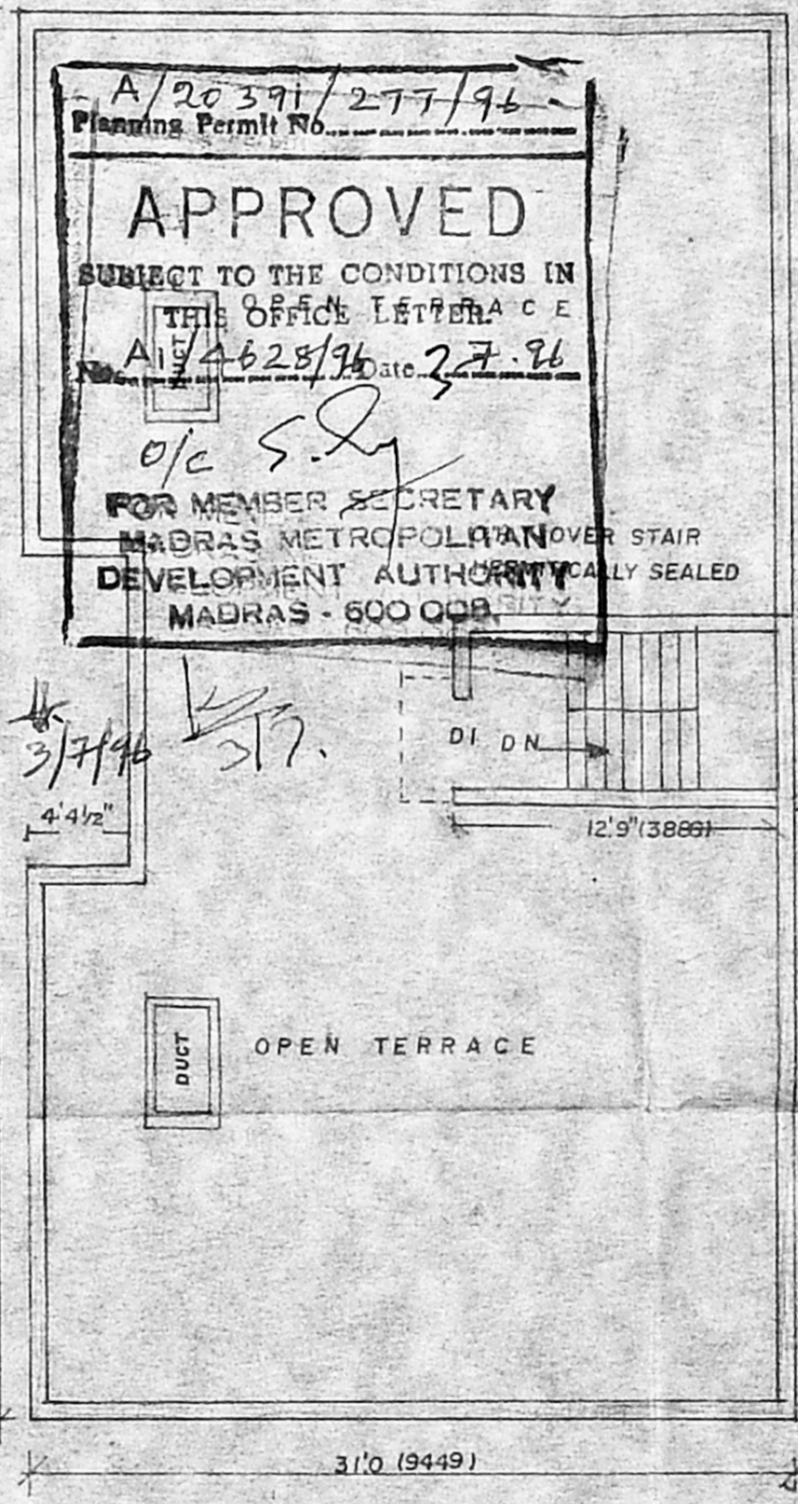

OPEN TERRACE

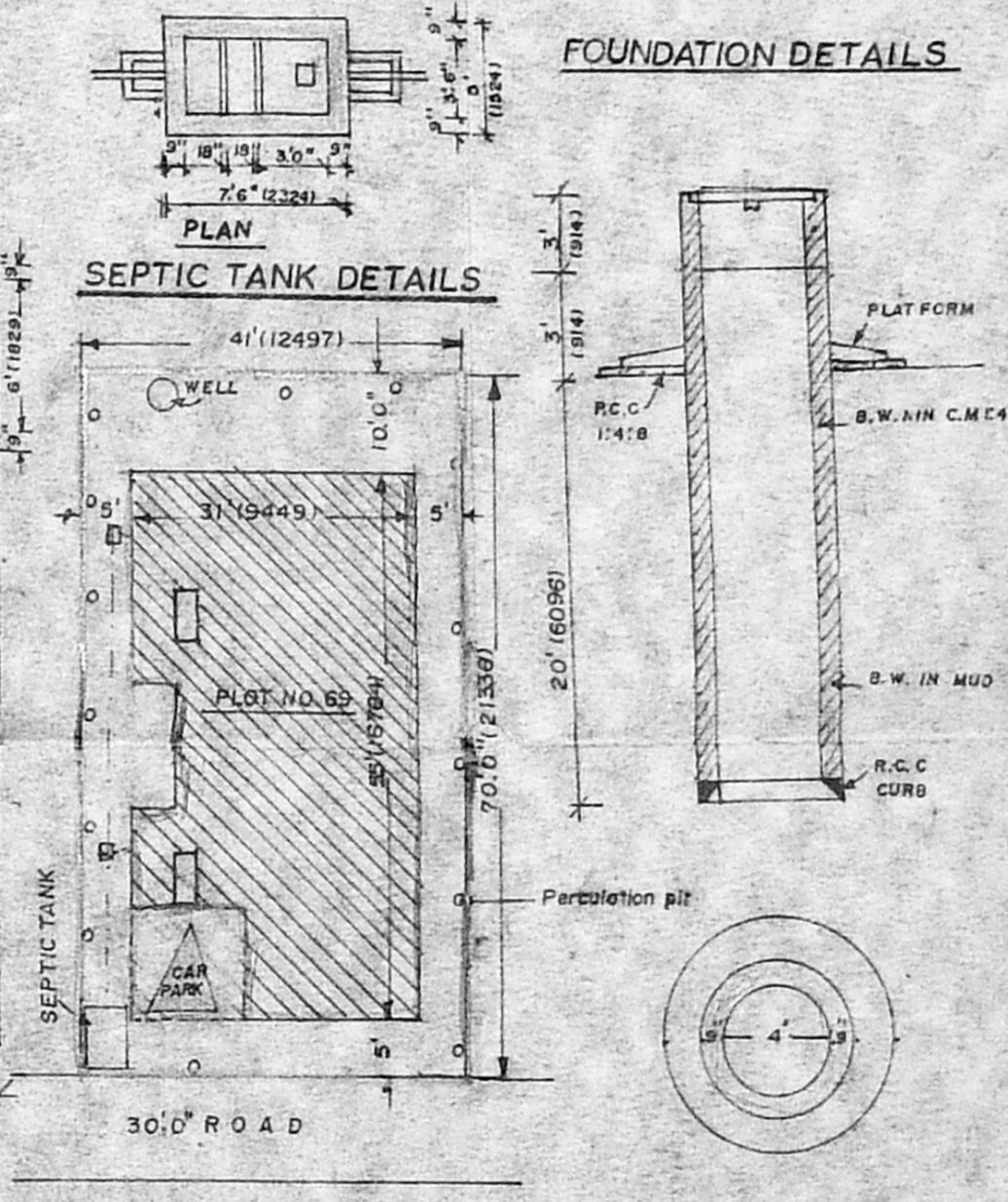

SEPTIC TANK DETAILS

SITE PLAN

WELL DETAILS
NOT TO SCALE

A/20391/277/96
Planning Permit No.
APPROVED
SUBJECT TO THE CONDITIONS IN THE OFFICE LETTER NO. A/2628/96 Date 27.9.96
o/c S.S.
FOR MEMBER SECRETARY
MADRAS METROPOLITAN DEVELOPMENT AUTHORITY
MADRAS - 600 009

PLAN SHOWING THE PROPOSED CONSTRUCTION
AT PLOT No. 69, KANDASWAMY NAGAR, S.No. 117/16,
IN No. 142, PALAVAKKAM VILLAGE, SAIDAPET TK,
CHENGAI. M.G.R. DISTRICT. (D.T.P AS L.P.DM/D.T.P
No. 125/1974)

REFERENCE:

PLOT AREA	2870 SFT/266.7 M ²
PLINTH AREA	
GROUND FLOOR	1528.0 SFT/142.0 M ²
FIRST FLOOR	1644.5 SFT/152.8 M ²
HEAD ROOM	101.0 SFT/9.4 M ²
TOTAL	3273.5 SFT/304.2 M ²
PLOT COVERAGE	0.53%
F.S.I.	1.14

JOINERY:

D. DOOR	3'5" x 6'6" (991x1981)
DI. DOOR	3'0" x 6'6" (914x1981)
D2. DOOR	2'6" x 6'6" (762x1981)
W. WINDOW	5'0" x 4'6" (1524x1372)
W1. WINDOW	4'0" x 4'6" (1219x1372)
W2. WINDOW	3'0" x 4'6" (914x1372)
W3. WINDOW	3'0" x 3'6" (914x1067)
V. VENTILATOR	3'0" x 2'0" (914x610)

COLOUR SCHEME:

PROPOSED	_____
ROAD	_____
BOUNDARY	_____

SCALE:
1 INCH TO 8 FEET (1:100)
ALL DIMENSIONS SHOWN IN BRACKETS ARE IN MM

LICENSED SURVEYOR:
S. KRISHNAN
LICENSED SURVEYOR (CLASS - II)
CORPORATION OF MADRAS
ALANDUR MUNICIPALITY
ULLAGARAM PUZHUTHYKANN
TOWN PANCHAYAT, MADRAS

OWNER: